

# When Irish Eyes are "Spying"

♩ = 120

10

19

**A**

♩ = 140

**B** ♩ = 172

26

**C**

**D**

6

42

**E**

48

**F**

61

6

Tuba

**G** ♩= 164

**H** ♩= 130

♩= 150

♩= 170

**13**

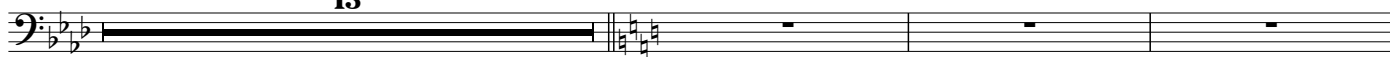

87 ♩= 190

♩= 210

♩= 230

♩= 158

**I**

**J**

**10**

**K**

**4**

113

**L**

♩= 142

125 ♩= 128

♩= 110

**4**

**M**

♩= 90

**N**

143

**O**

162

**P**

Tuba

173

**Q**

182

**R**

$\text{♩} = 80$

188  $\text{♩} = 65$   $\text{♩} = 55$   $\text{♩} = 40$

$\text{♩} = 184$

**S**  $\text{♩} = 172$

**T**

214

**U**

**V**

232

**W**

3

Tuba

239

X

Y

255

Z

268

AA

BB

283

CC

DD

EE

299
