

Vibe 2

90 ♩ = 158

I

J

10

K

112

L

♩ = 142

♩ = 128

127 ♩ = 110

M ♩ = 90

N

5

6

*mf*

143

O

*ff*

*ff*

160

P

*mf*

170

Q

*ff*

Vibe 2

178

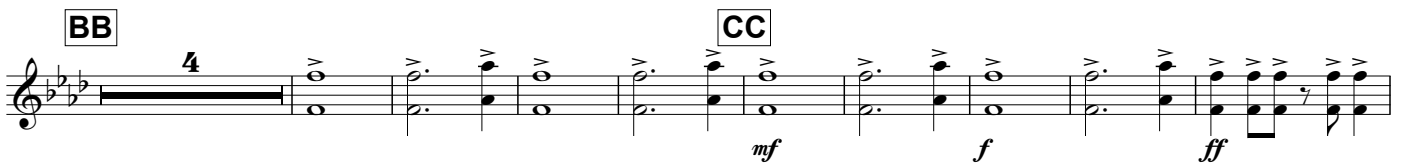
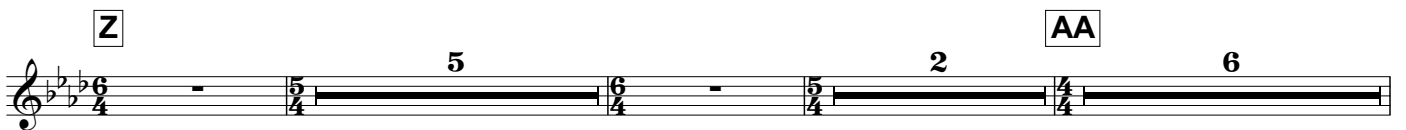
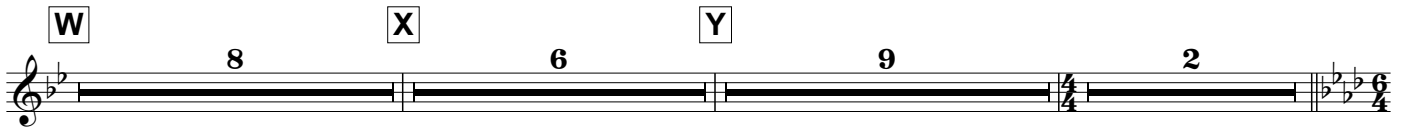

289

