Clarinet
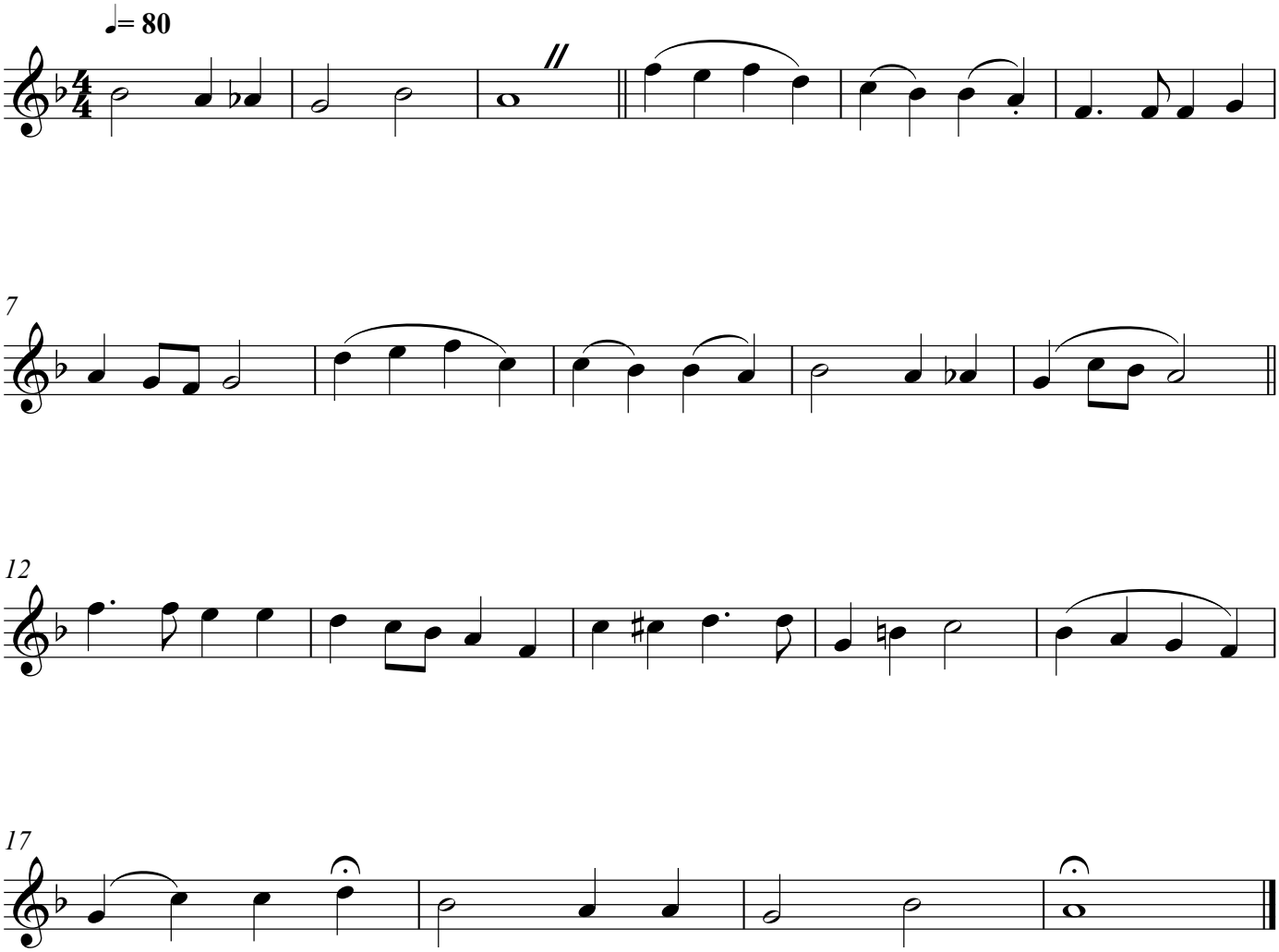
Alma Mater