Mallet

Ursuline High School Fight Song
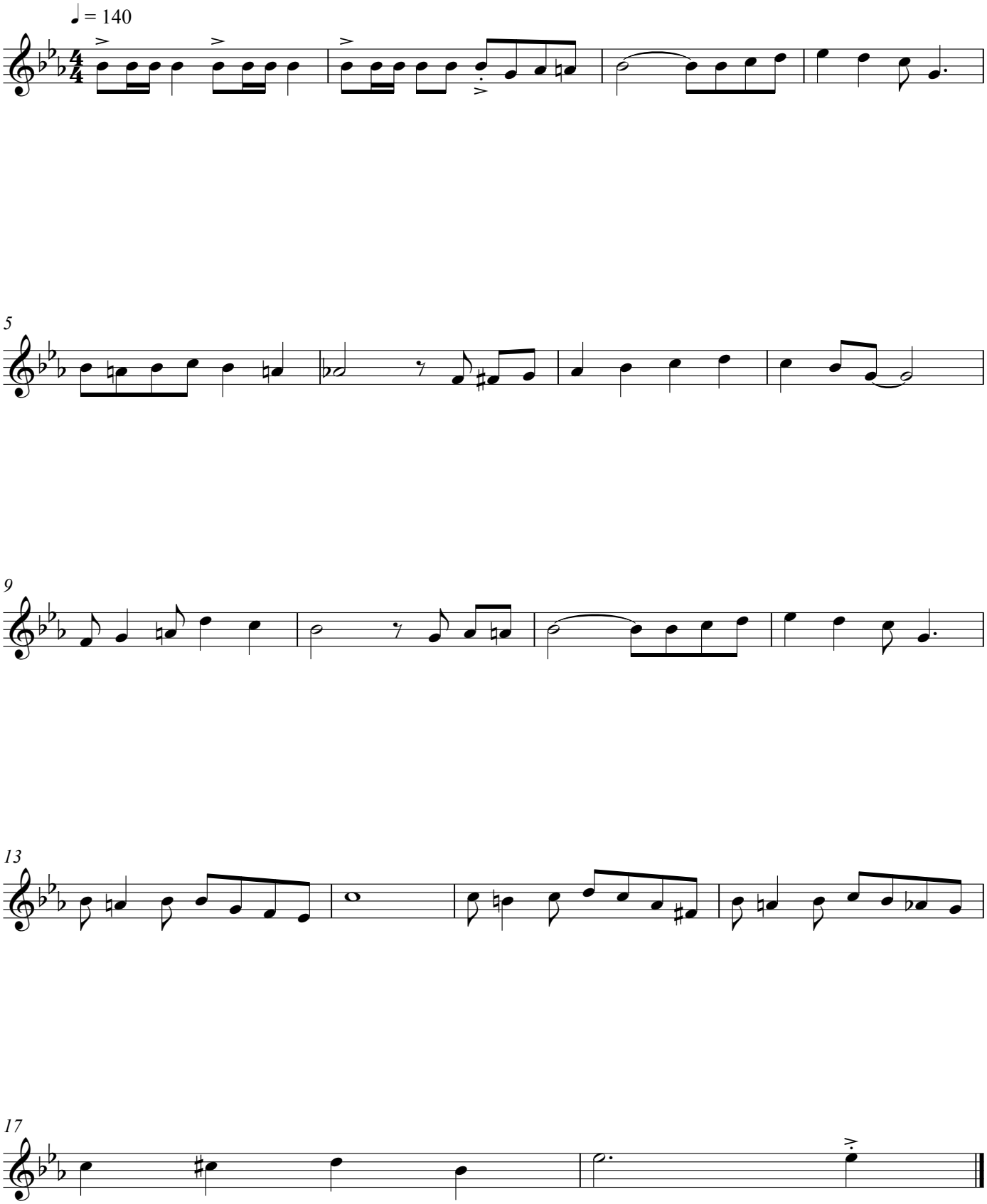
Msgr Donald Reagan